	Lawler Elementary Student Photos
	BEAVERS, Brenda
	BEAVERS, Joyce
	CALDERON, Ronda (Weinstock)

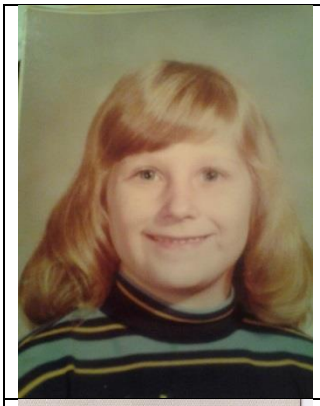	***CARPENTER, Cynthia***
	CHAMBERS, Debbie
SCHOOL DAYS 1957-58	***FRIEDMAN, Sylvia (Elsner)***
	JENKINS, Carol (Seibert)

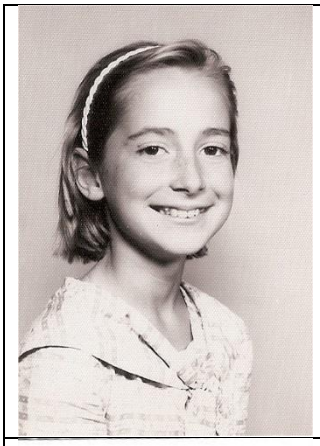	***JOHNSON, Bonnie Jean***
	JOHNSON, Clyde Henry
	JOHNSON, Kenneth Alvin
	JOHNSON, Mickey Don

	JOHNSON, Pamela Ruth
	JOHNSON, Timothy Ross
	JOHNSON, Willard Eric
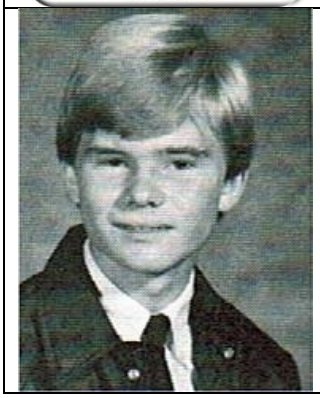	***KEITH, William "Bill"***

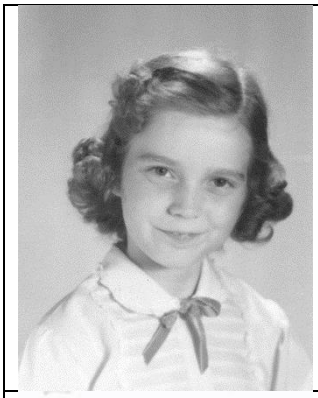	***KRONZ, Linda (Grabon)***
 Lawler School 1959-1960	***LUSK, William Wayne "Billy"*** Find A Grave *Born: 12 December 1952* *Died: 22 November 2017*
	MARTINDALE, Bonnie Lou (Perkins) Find A Grave *Born: 28 September 1950* *Died: 30 December 2011*
	MARTINDALE, David Larren Find A Grave *Born: 24 May 1946* *Died: 3 January 2005*
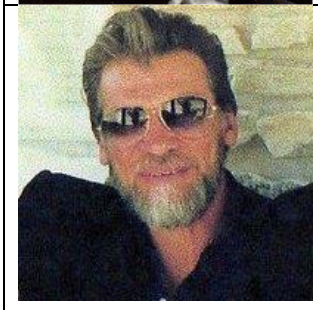	***McGILL, Jerry Lloyd "Curtis Buck"*** Find A Grave *Born: 25 October 1939* *Died: 30 May 2013*

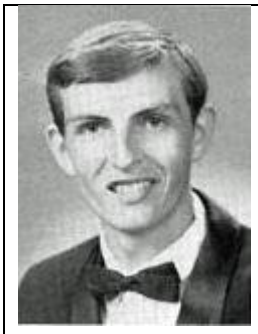	***McPHAIL, Ronald Mays*** Find A Grave *Born: 8 September 1946* *Died: 14 March 1983* ***Tech: Class of 1965***
	MONTGOMERY, Ronald
	MULLINS, David DeWayne
	MULLINS, Harry Wallace Find A Grave *Born: 4 September 1947* *Died: 6 February 2010*

	MULLINS, John Steven
	MULLINS, Robert Dewell (Robbie)
	MULLINS, Wendi Louise (Spurgers)

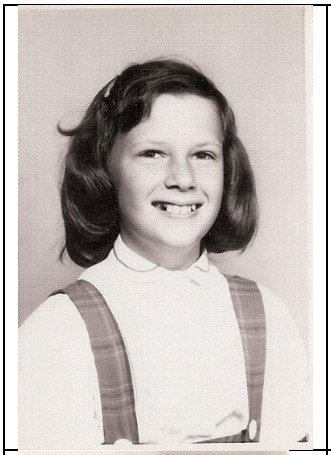	***MURPHY, Patty***
	NEAL, Susan Muriel (Keeton)
	NICHOLS, Sandra Dale (Stremming)
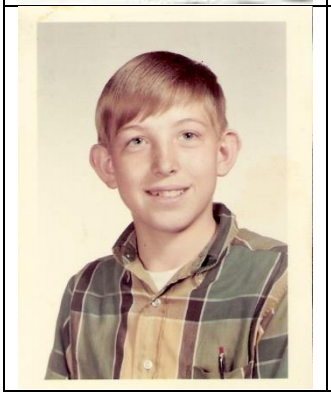	***PAINE, George Gordon***

	ROWELL, Glynda
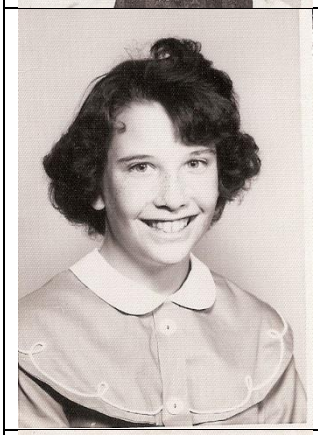	***SILVERSTEIN, Jill Sue (Wilons)***
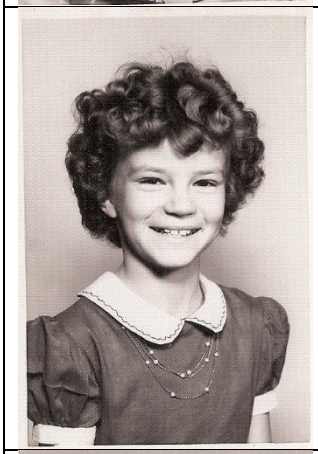	***TUCKER, Janie***
	WETZELL, Betty Diane (Benton)